



DEPARTMENT OF THE ARMY  
U.S. ARMY CORPS OF ENGINEERS, SWF DISTRICT  
819 TAYLOR STREET RM 3A37  
FORT WORTH TEXAS 76102

CESWF-RDE

19 NOVEMBER 2024

MEMORANDUM FOR RECORD

SUBJECT: US Army Corps of Engineers (Corps) Pre-2015 Regulatory Regime  
Approved Jurisdictional Determination in Light of *Sackett v. EPA*, 143 S. Ct. 1322  
(2023),<sup>1</sup> SWF-2024-00502

BACKGROUND. An Approved Jurisdictional Determination (AJD) is a Corps document stating the presence or absence of waters of the United States on a parcel or a written statement and map identifying the limits of waters of the United States on a parcel. AJDs are clearly designated appealable actions and will include a basis of JD with the document.<sup>2</sup> AJDs are case-specific and are typically made in response to a request. AJDs are valid for a period of five years unless new information warrants revision of the determination before the expiration date or a District Engineer has identified, after public notice and comment, that specific geographic areas with rapidly changing environmental conditions merit re-verification on a more frequent basis.<sup>3</sup> For the purposes of this AJD, we have relied on section 10 of the Rivers and Harbors Act of 1899 (RHA),<sup>4</sup> the Clean Water Act (CWA) implementing regulations published by the Department of the Army in 1986 and amended in 1993 (references 2.a. and 2.b. respectively), the 2008 *Rapanos-Carabell* guidance (reference 2.c.), and other applicable guidance, relevant case law and longstanding practice, (collectively the pre-2015 regulatory regime), and the *Sackett* decision (reference 2.d.) in evaluating jurisdiction.

This Memorandum for Record (MFR) constitutes the basis of jurisdiction for a Corps AJD as defined in 33 CFR §331.2. The features addressed in this AJD were evaluated consistent with the definition of "waters of the United States" found in the pre-2015 regulatory regime and consistent with the Supreme Court's decision in *Sackett*. This AJD did not rely on the 2023 "Revised Definition of 'Waters of the United States,'" as amended on 8 September 2023 (Amended 2023 Rule) because, as of the date of this decision, the Amended 2023 Rule is not applicable in Texas due to litigation.

---

<sup>1</sup> While the Supreme Court's decision in *Sackett* had no effect on some categories of waters covered under the CWA, and no effect on any waters covered under RHA, all categories are included in this Memorandum for Record for efficiency.

<sup>2</sup> 33 CFR 331.2.

<sup>3</sup> Regulatory Guidance Letter 05-02.

<sup>4</sup> USACE has authority under both Section 9 and Section 10 of the Rivers and Harbors Act of 1899 but for convenience, in this MFR, jurisdiction under RHA will be referred to as Section 10.

## CESWF-RDE

SUBJECT: Pre-2015 Regulatory Regime Approved Jurisdictional Determination in Light of *Sackett v. EPA*, 143 S. Ct. 1322 (2023), SWF-2024-00502

### 1. SUMMARY OF CONCLUSIONS.

- a. The review area is comprised entirely of dry land (i.e., there are no waters such as streams, rivers, wetlands, lakes, ponds, tidal waters, ditches, and the like in the entire review area and there are no areas that have previously been determined to be jurisdictional under the Rivers and Harbors Act of 1899 in the review area).

There are no aquatic features within the review area. The topography of the site is relatively flat. The site is not located within a FEMA FIRM mapped floodplain. No hydrologic indicators were identified in the field.

### 2. REFERENCES.

- a. Final Rule for Regulatory Programs of the Corps of Engineers, 51 FR 41206 (November 13, 1986).
- b. Clean Water Act Regulatory Programs, 58 FR 45008 (August 25, 1993).
- c. U.S. EPA & U.S. Army Corps of Engineers, Clean Water Act Jurisdiction Following the U.S. Supreme Court's Decision in *Rapanos v. United States & Carabell v. United States* (December 2, 2008)
- d. *Sackett v. EPA*, 598 U.S. 2023, 143 S. Ct. 1322 (2023)

### 3. REVIEW AREA.

The site is located on 20 acres of undeveloped rangeland located in the Lower Mustang Draw watershed (USGS Hydrologic Unit Code (HUC) 12-12080004112). Vegetation is predominantly shortgrass/shrubland. There are two soil types on the site, Conger clay loam (CnC), 1 to 5 percent slopes; and Reagan silty clay loam (ReB), 1 to 3 percent slopes; the ReB soil type is listed on the Glasscock County Hydric Soils List. The USGS Topographic map shows one "blue line" feature west of the site, and there were no aquatic features identified within the project area. According to the FEMA FIRM information, this area is unmapped for floodplains, suggesting that flooding is not an issue. The USFWS NWI did not have any features identified for the study area. No aquatic features were found during the site reconnaissance.

4. NEAREST TRADITIONAL NAVIGABLE WATER (TNW), INTERSTATE WATER, OR THE TERRITORIAL SEAS TO WHICH THE AQUATIC RESOURCE IS CONNECTED. Not Applicable.

5. FLOWPATH FROM THE SUBJECT AQUATIC RESOURCES TO A TNW, INTERSTATE WATER, OR THE TERRITORIAL SEAS. Not Applicable.
6. SECTION 10 JURISDICTIONAL WATERS<sup>5</sup>: Describe aquatic resources or other features within the review area determined to be jurisdictional in accordance with Section 10 of the Rivers and Harbors Act of 1899. Include the size of each aquatic resource or other feature within the review area and how it was determined to be jurisdictional in accordance with Section 10.<sup>6</sup> Not Applicable.

There are no aquatic resources found within the review area.

7. SECTION 404 JURISDICTIONAL WATERS: Describe the aquatic resources within the review area that were found to meet the definition of waters of the United States in accordance with the pre-2015 regulatory regime and consistent with the Supreme Court's decision in *Sackett*. List each aquatic resource separately, by name, consistent with the naming convention used in section 1, above. Include a rationale for each aquatic resource, supporting that the aquatic resource meets the relevant category of "waters of the United States" in the pre-2015 regulatory regime. The rationale should also include a written description of, or reference to a map in the administrative record that shows, the lateral limits of jurisdiction for each aquatic resource, including how that limit was determined, and incorporate relevant references used. Include the size of each aquatic resource in acres or linear feet and attach and reference related figures as needed.
  - a. TNWs (a)(1): Not Applicable.
  - b. Interstate Waters (a)(2): Not Applicable.
  - c. Other Waters (a)(3): Not Applicable.
  - d. Impoundments (a)(4): Not Applicable.
  - e. Tributaries (a)(5): Not Applicable.
  - f. The territorial seas (a)(6): Not Applicable.
  - g. Adjacent wetlands (a)(7): Not Applicable.

---

<sup>5</sup> 33 CFR 329.9(a) A waterbody which was navigable in its natural or improved state, or which was susceptible of reasonable improvement (as discussed in § 329.8(b) of this part) retains its character as "navigable in law" even though it is not presently used for commerce or is presently incapable of such use because of changed conditions or the presence of obstructions.

<sup>6</sup> This MFR is not to be used to make a report of findings to support a determination that the water is a navigable water of the United States. The district must follow the procedures outlined in 33 CFR part 329.14 to make a determination that water is a navigable water of the United States subject to Section 10 of the RHA.

## 8. NON-JURISDICTIONAL AQUATIC RESOURCES AND FEATURES

- a. Describe aquatic resources and other features within the review area identified as “generally non-jurisdictional” in the preamble to the 1986 regulations (referred to as “preamble waters”).<sup>7</sup> Include size of the aquatic resource or feature within the review area and describe how it was determined to be non-jurisdictional under the CWA as a preamble water. Not Applicable.
- b. Describe aquatic resources and features within the review area identified as “generally not jurisdictional” in the *Rapanos* guidance. Include size of the aquatic resource or feature within the review area and describe how it was determined to be non-jurisdictional under the CWA based on the criteria listed in the guidance. Not Applicable.
- c. Describe aquatic resources and features identified within the review area as waste treatment systems, including treatment ponds or lagoons designed to meet the requirements of CWA. Include the size of the waste treatment system within the review area and describe how it was determined to be a waste treatment system. Not Applicable.
- d. Describe aquatic resources and features within the review area determined to be prior converted cropland in accordance with the 1993 regulations (reference 2.b.). Include the size of the aquatic resource or feature within the review area and describe how it was determined to be prior converted cropland. Not Applicable.
- e. Describe aquatic resources (i.e., lakes and ponds) within the review area, which do not have a nexus to interstate or foreign commerce, and prior to the January 2001 Supreme Court decision in “*SWANCC*,” would have been jurisdictional based solely on the “Migratory Bird Rule.” Include the size of the aquatic resource or feature, and how it was determined to be an “isolated water” in accordance with *SWANCC*. Not Applicable.
- f. Describe aquatic resources and features within the review area that were determined to be non-jurisdictional because they do not meet one or more categories of waters of the United States under the pre-2015 regulatory regime consistent with the Supreme Court’s decision in *Sackett* (e.g., tributaries that are non-relatively permanent waters; non-tidal wetlands that do not have a continuous surface connection to a jurisdictional water). Not Applicable.

---

<sup>7</sup> 51 FR 41217, November 13, 1986.

CESWF-RDE

SUBJECT: Pre-2015 Regulatory Regime Approved Jurisdictional Determination in Light of *Sackett v. EPA*, 143 S. Ct. 1322 (2023), SWF-2024-00502

9. DATA SOURCES. List sources of data/information used in making determination. Include titles and dates of sources used and ensure that information referenced is available in the administrative record.
  - a. Contractor field visits were conducted on January 9, 2023. In-office evaluation by USACE were conducted on November 24, 2024.
  - b. National Regulatory Viewer-SWD-Texas - layers assessed included National Wetlands Inventory (NWI), National Hydrography Dataset (NHD), 3DEP Hillshade, USGS Topo Map, accessed November 19, 2024.
  - c. Aquatic Resources Delineation Report, Champaign BESS, Garden City, Glasscock County, Texas, dated February 28, 2023, by Kimley Horn, Dallas, Texas. The report included maps, delineation report of aquatic resources and other information submitted on behalf of the applicant ; additional project information is available within the electronic project file, SWF-2024-00502.
  - d. Aerial imagery provided by online resources, Google Earth Pro reviewed on and prior to November 19, 2024.
10. OTHER SUPPORTING INFORMATION. Not Applicable.
11. NOTE: The structure and format of this MFR were developed in coordination with the EPA and Department of the Army. The MFR's structure and format may be subject to future modification or may be rescinded as needed to implement additional guidance from the agencies; however, the approved jurisdictional determination described herein is a final agency action.

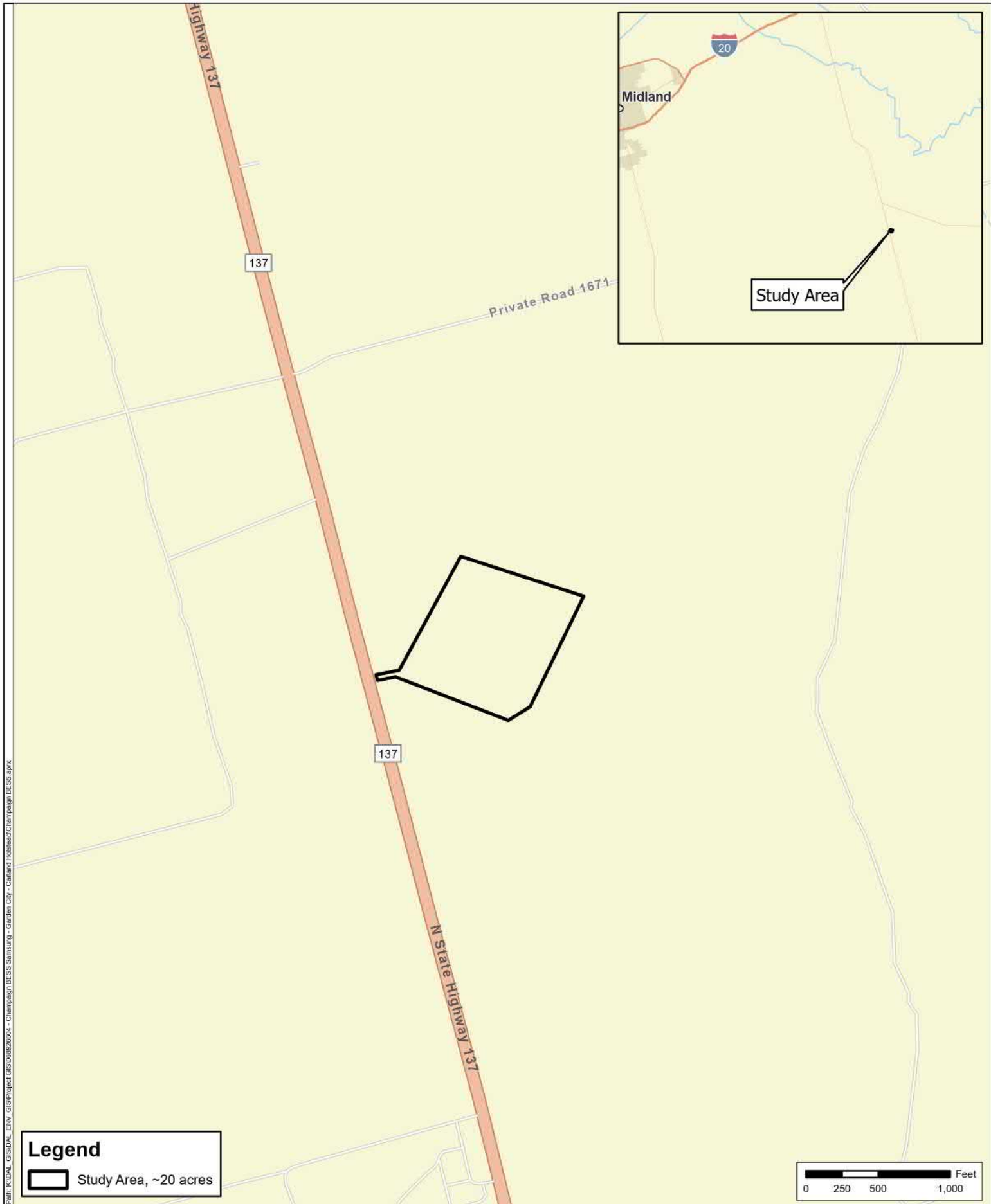

Path: K:\DAL\_GIS\DAL\_ENV\GISProject\GIS068926604 - Chertysign BESS Samsung - Garden City - Corland MidheadChampaign BESS.aprx

# Legend

 Study Area, ~20 acres

FIGURE

1

DATE:	12/13/2022
DRAWN:	MND
CHECKED:	MREA
KHA NO.:	068926604

## Vicinity Map

Source: ESRI Basemap

## Champaign BESS

Garden City, Glasscock County, Texas



**Kimley»Horn**

This product is for informational purposes and may not have been prepared for, or be suitable for, legal, engineering, or survey purposes. It does not represent an on-the-ground survey and represents only the approximate relative location of property boundaries.



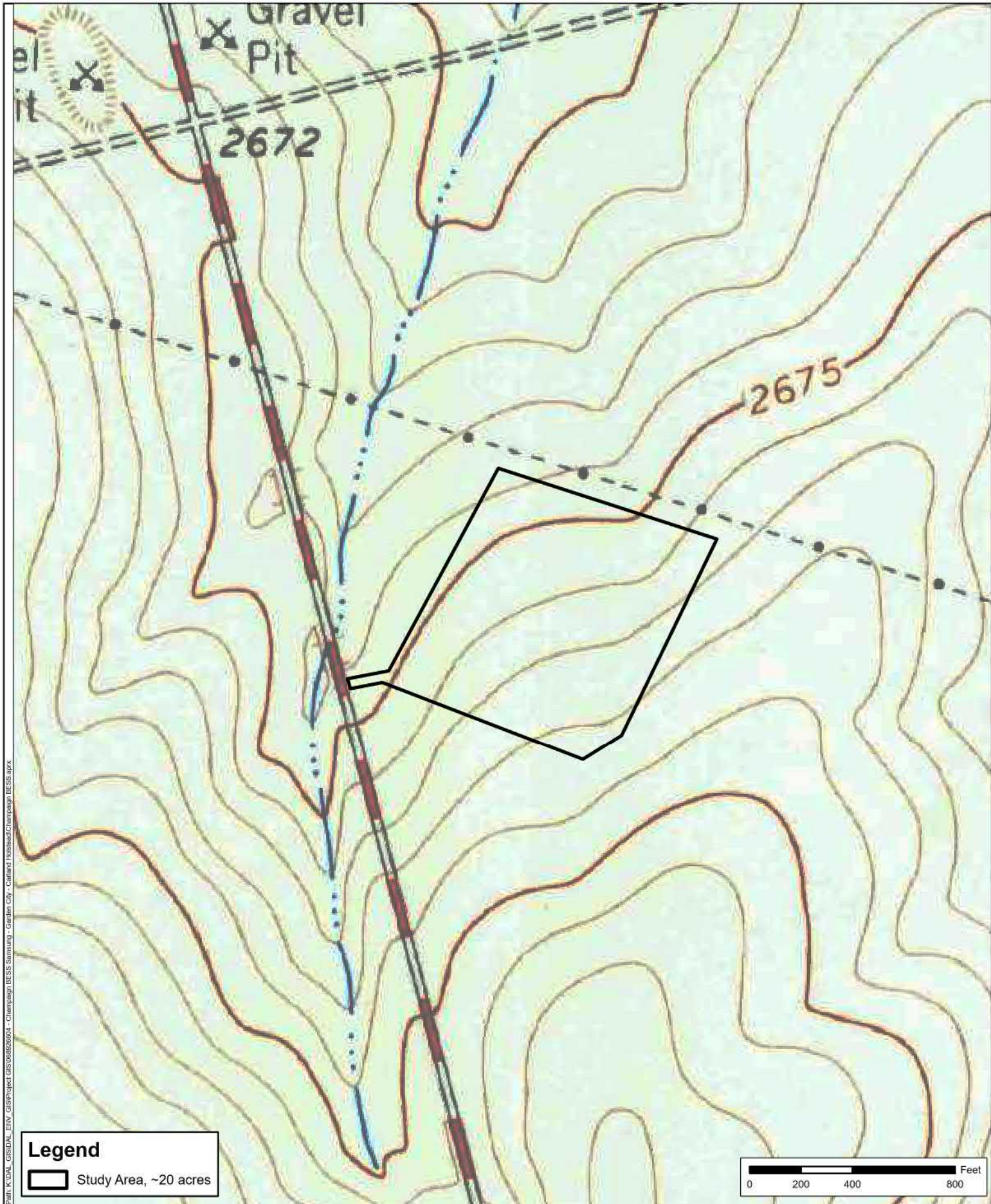

Path: K:\DAL\_GISDAL\_ENV\_GISProject\GIS068926604 - Champaign BESS Samsung - Garden City - Contained FootheadChampaign BESS.aprx

FIGURE  
2

DATE: 12/13/2022  
DRAWN: MND  
CHECKED: MREA  
KHA NO.: 068926604

USGS Topographic Map

Quad: Patterson Lake, TX

Champaign BESS

Garden City, Glasscock County, Texas



**Kimley»Horn**

This product is for informational purposes and may not have been prepared for, or be suitable for, legal, engineering, or survey purposes. It does not represent an on-the-ground survey and represents only the approximate relative location of property boundaries.



Path: K:\DAL\_GIS\DAL\_ETV\_GIS\Project GIS\068926604 - Champaign BESS - Garden City - Contained\Hatched\Champaign BESS.aprx



Note: Aquatic features were not observed within the study area.



**Legend**

 Study Area, ~20 acres

FIGURE

**3**

DATE:	12/13/2022
DRAWN:	MND
CHECKED:	MREA
KHA NO.:	068926604

**Aquatic Features Map**

Source: NAIP September 2020

**Champaign BESS**

Garden City, Glasscock County, Texas



**Kimley»Horn**

This product is for informational purposes and may not have been prepared for or be suitable for legal, engineering or survey purposes. It does not represent an on-the-ground survey and represents only the approximate relative location of property boundaries.





31.856367, -101.696615

Image © 2024 Airbus

Google Earth





Gravel  
Pit

Pit

2672

2675

31.856367, -101.696615



31.856367, -101.696615



Show search results for 31.856367, -1...



Private Road 1671

R4SBC

PSS1Ah

PEM1Jh

U.C. 12-1208090-1192

137

2722 ft

R4SBC